

VERIFICATOR	SCARLA S.R.L.	CERINTA A	REFERAT NR. DATA	PROIECT NR.
	S.C. COMPASSARCH S.R.L.		Beneficiar: CONSILIUL JUDETEAN ARGES	128/2020
SEF PROIECT	arh. Mihai Grajdeanu	SEMNTURA	SCARA 1:10	Fişa PTH-DE
PROIECTAT	ing. Scutaru Ciprian Sebastian		Amplasament: EXTINDERE, MODERNIZARE SI DOTARE SPATII DE URGENTA SPITALUL DE PEDIATRIE PITESTI	Format A1
DESENAT	ing. Vlad Andrei Antonae		Titlu planşă: ANSAMBLURI METALICE AS16-AS23	R2.5

VERIFICATOR			CERINTA A	REFERAT NR.14	Grat de rezerva la fa
	S.C. COMMERCE RESEARCH S.R.L.		CUI 37400548 CUI 13704515	Beneficiar	PROIECT
	NUME	SEMNATURA	SCARA	CONSILIUL JUDETEAN ARGES	
SEF PROIECT	ing. Mihai Grigorescu		1:10	Titlu Proiect	128/20
PROIECTAT	ing. Sorutina Ciprian Sebastian			Amplasament:	PTM/PA
DESECAT	ing. Vlad Andrei Antipoc		1:20	Titlu planșă	AI
				Titlu planșă	
				ANSAMBLURI METALICE AS24-AS34	
					R2.02

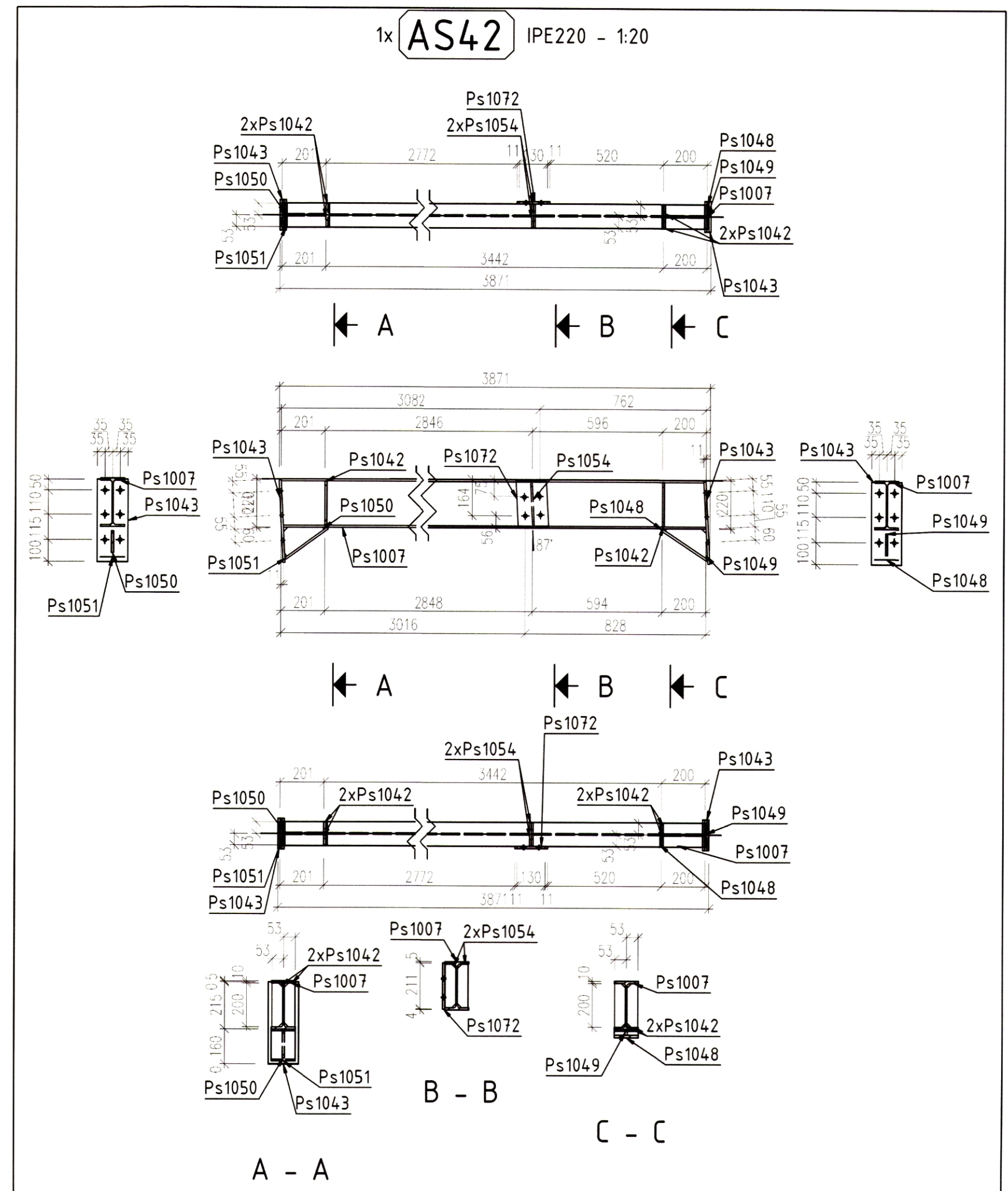
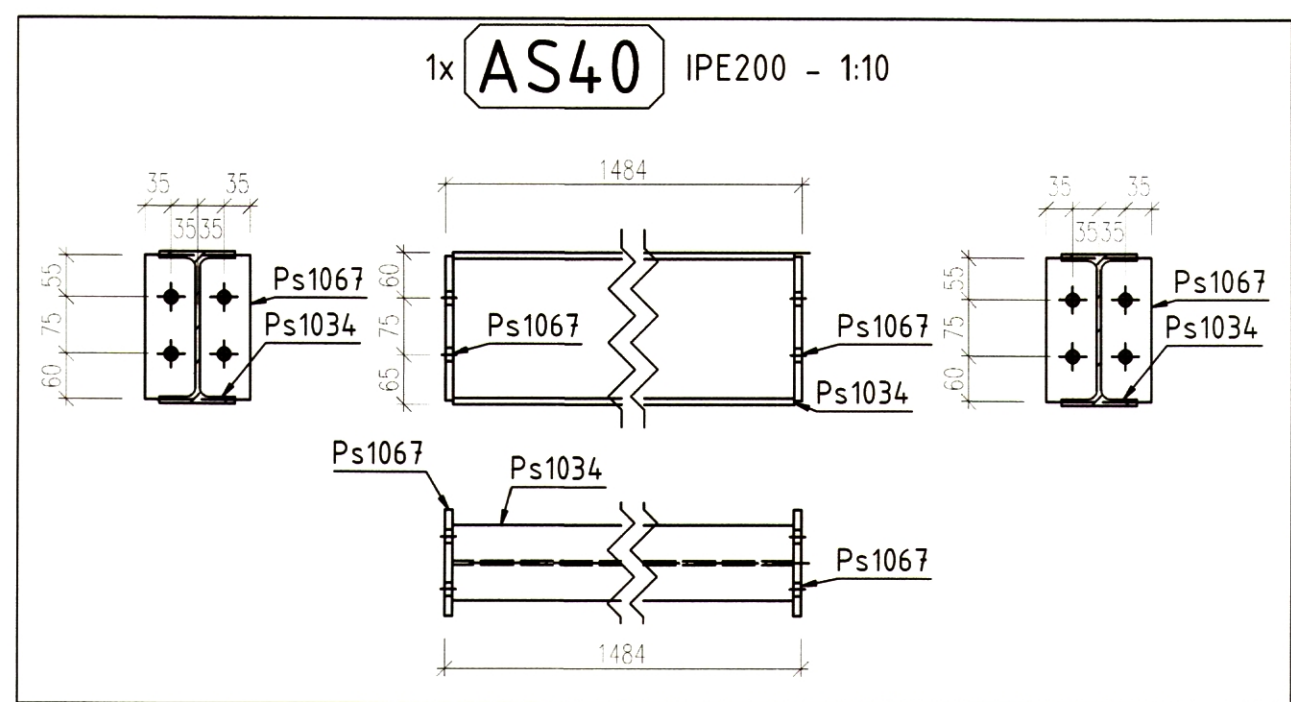
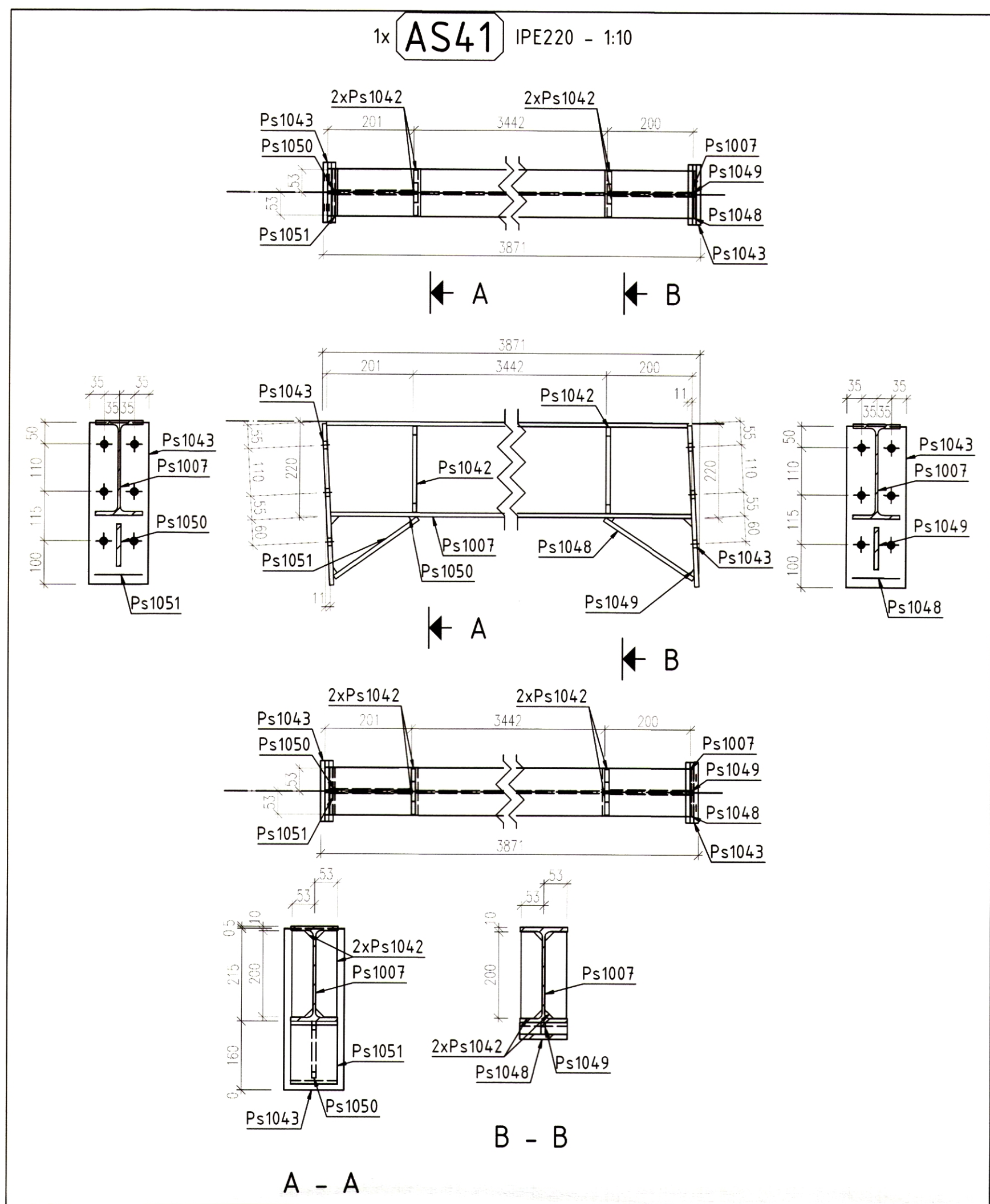
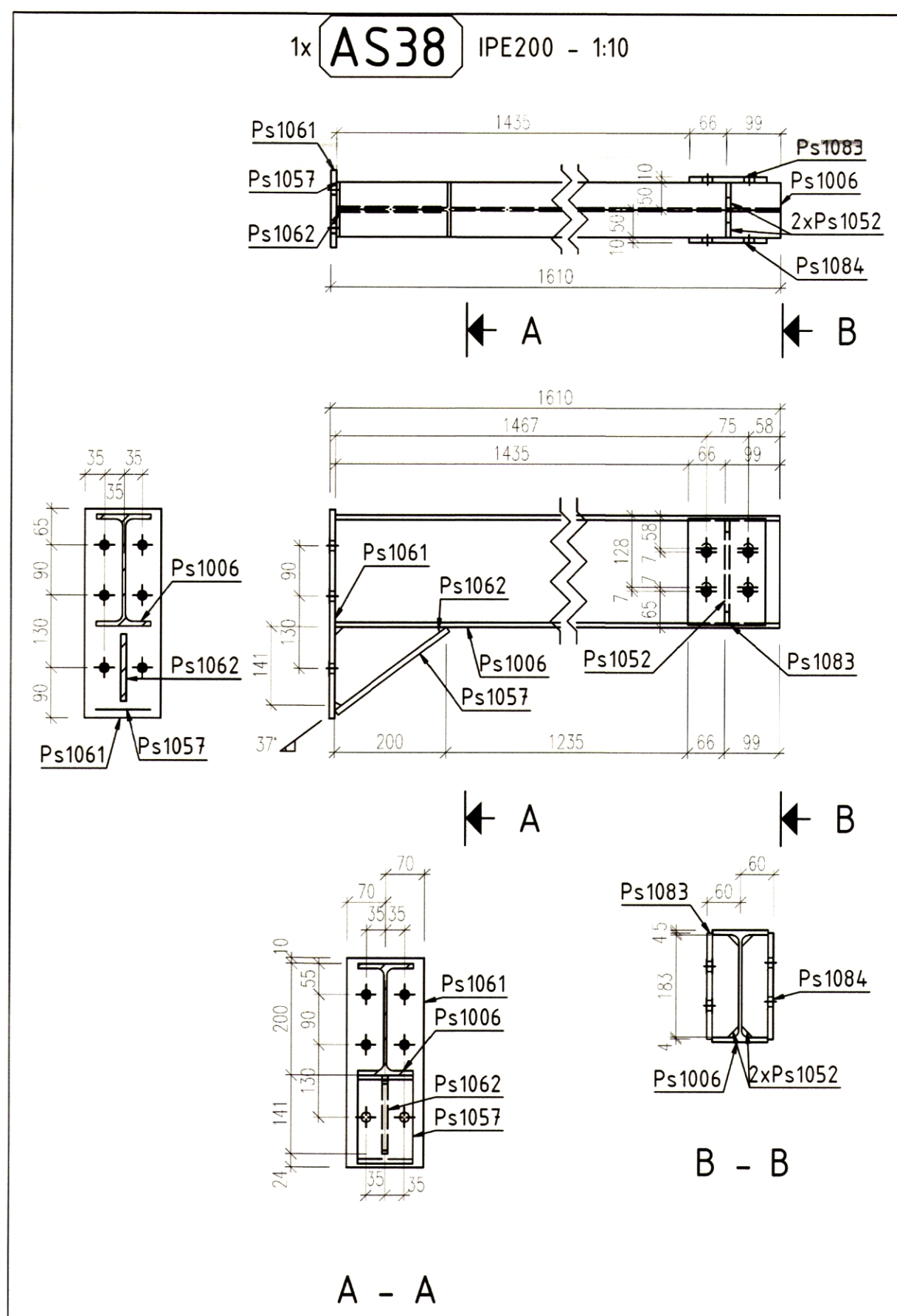
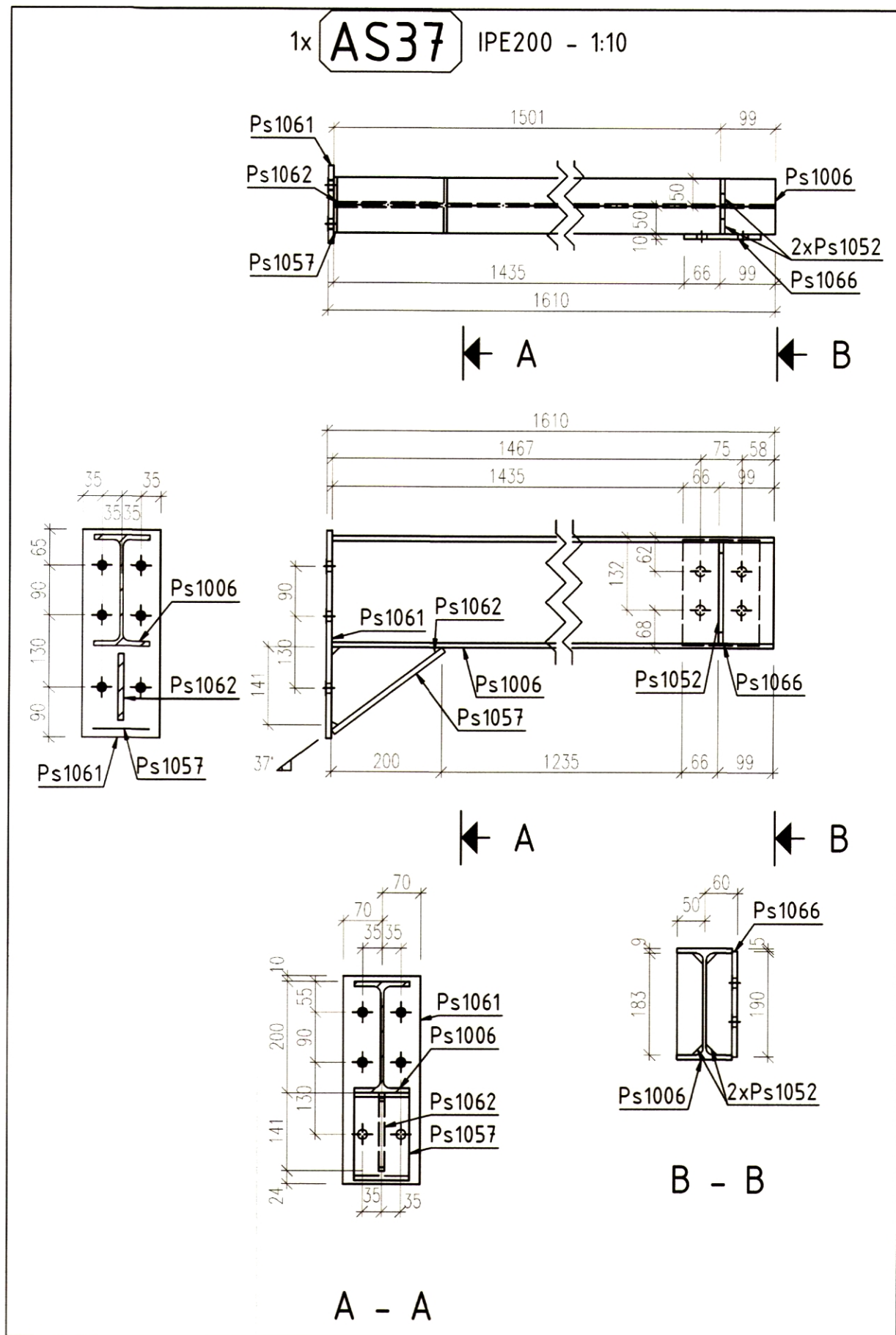
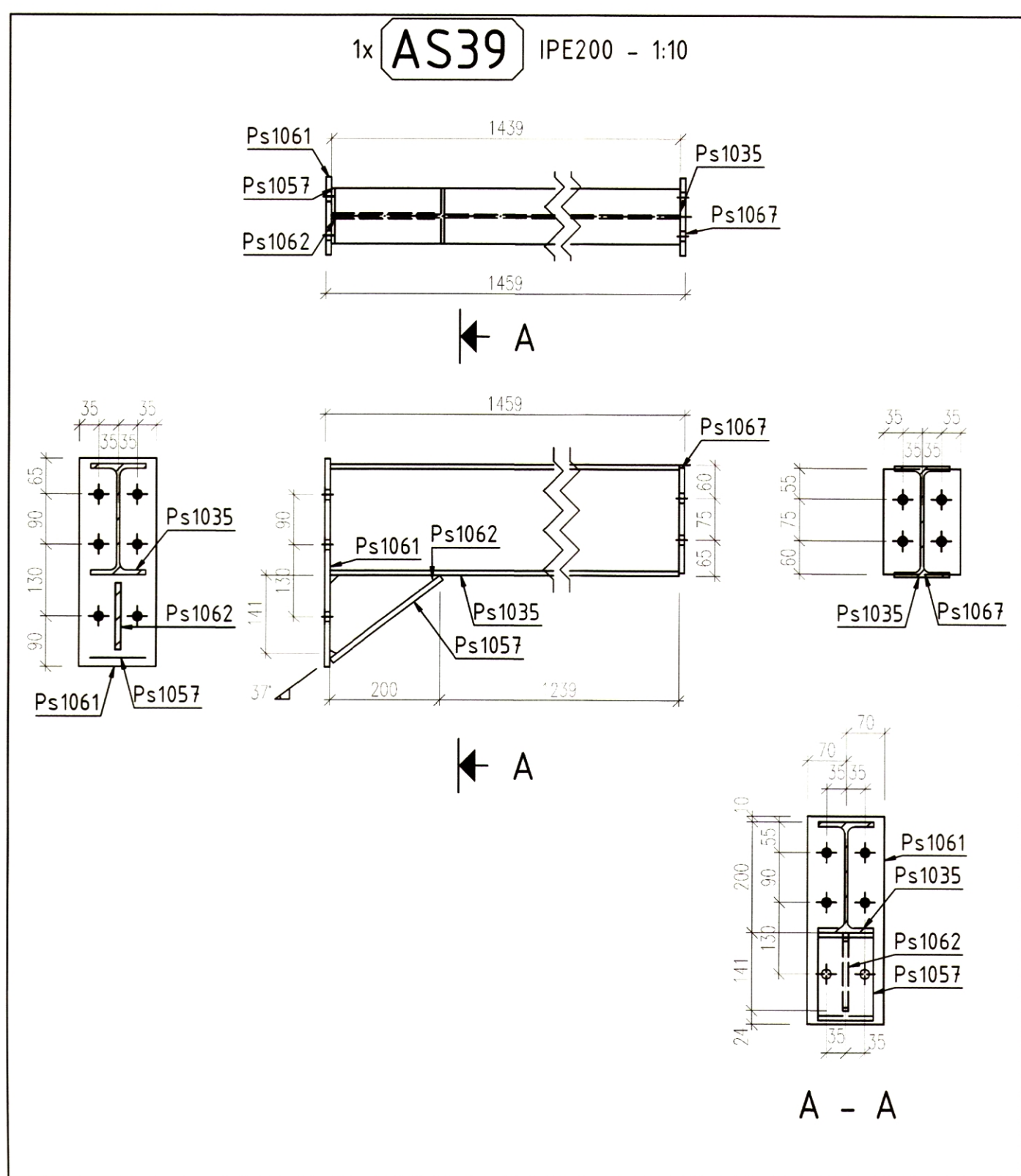
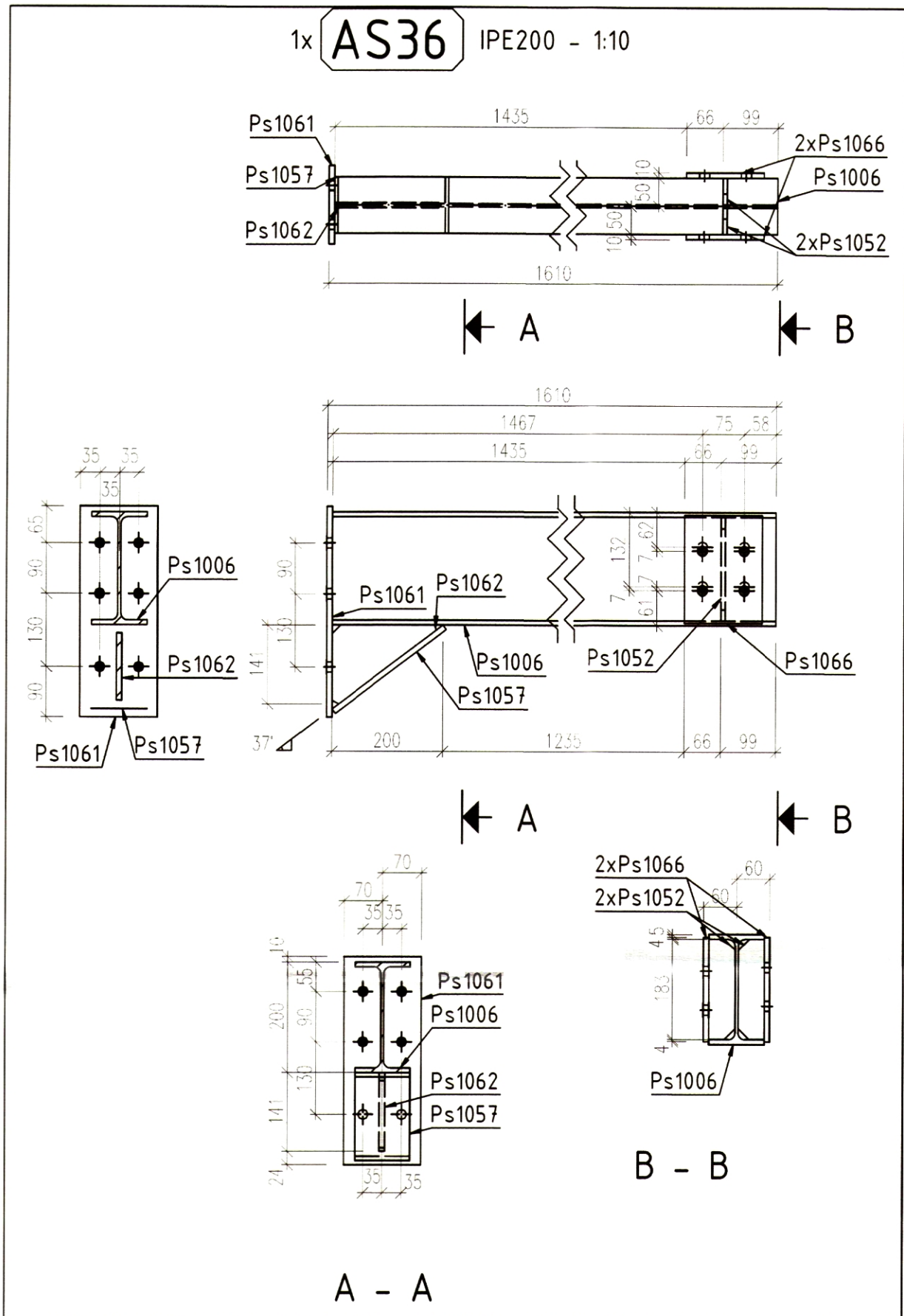
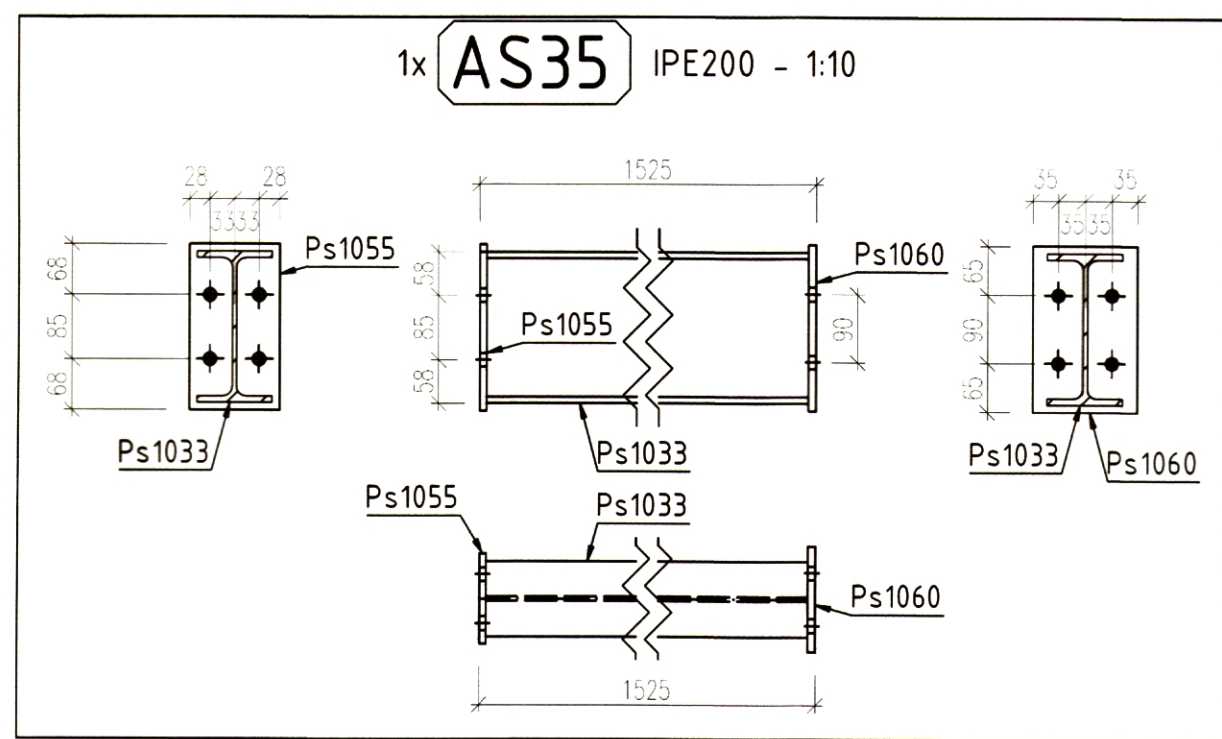

ORDINUL ARHITECTURILOR
DIN ROMANIA
6014
Mihai GRAJDEANU
Arhitect cu drept de semnătură

VERIFICATOR	CERINTA A	REFERAT NR./DATA	Beneficiar:	PROIECT NR.
S.C. COMPASSARCH S.R.L.	CUI 3740849	12/17/19/2017	CONSILIUL JUDETEAN ARGES	128/2020
NUME	SEMNTURA	SCARA	TITLU	PROIECT NR.
arh. Mihai Grajdeanu		1:10	EXTINDERE, MODERNIZARE SI DOTARE	128/2020
PROIECTAT	ing. Scutaru Ciprian Sebastian	2020	Amplasament	PTH-DE
DESENAT	ing. Vlad Andrei Antonov		Formal	A1
ANSAMBLURI METALICE AS35-AS42				R2.7

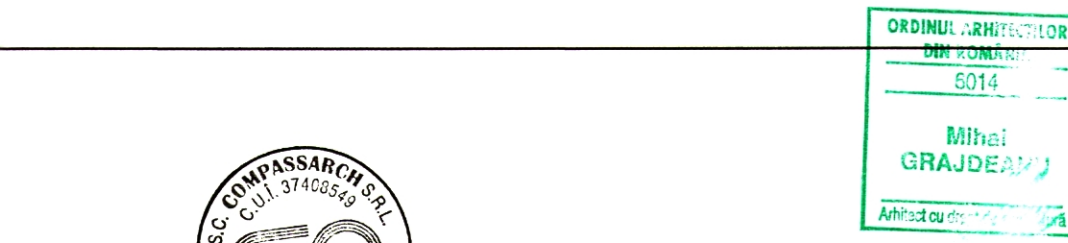
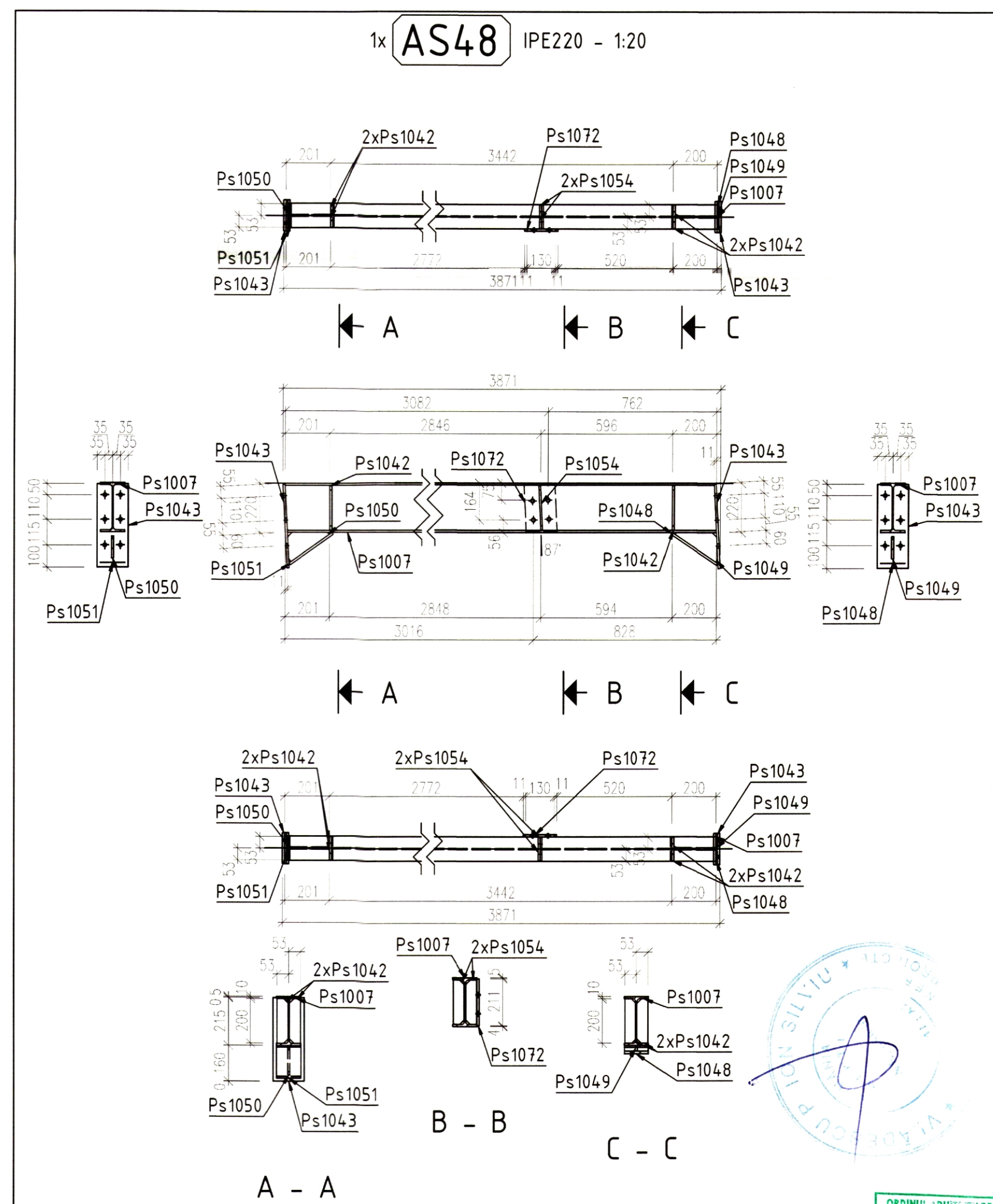
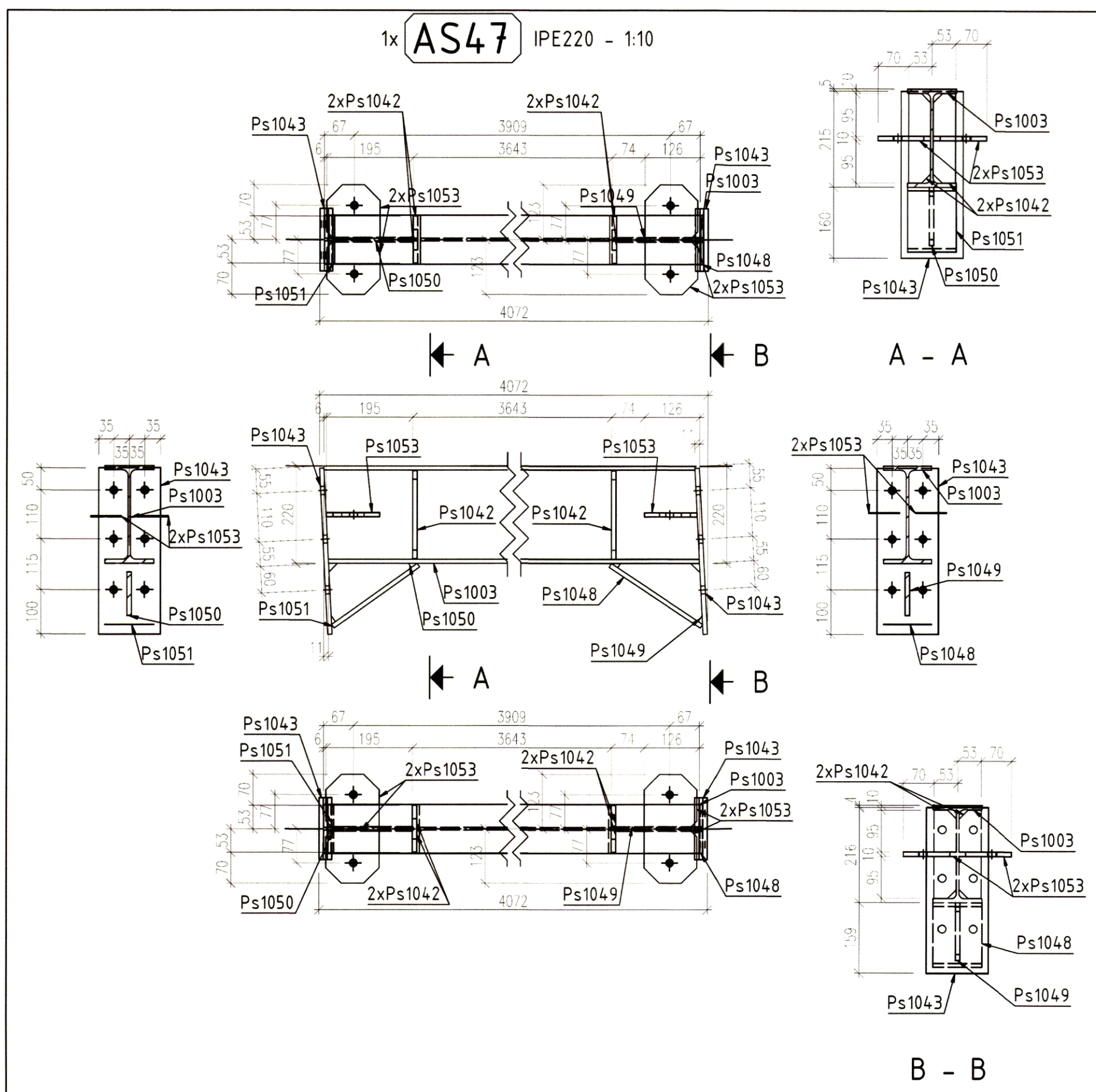
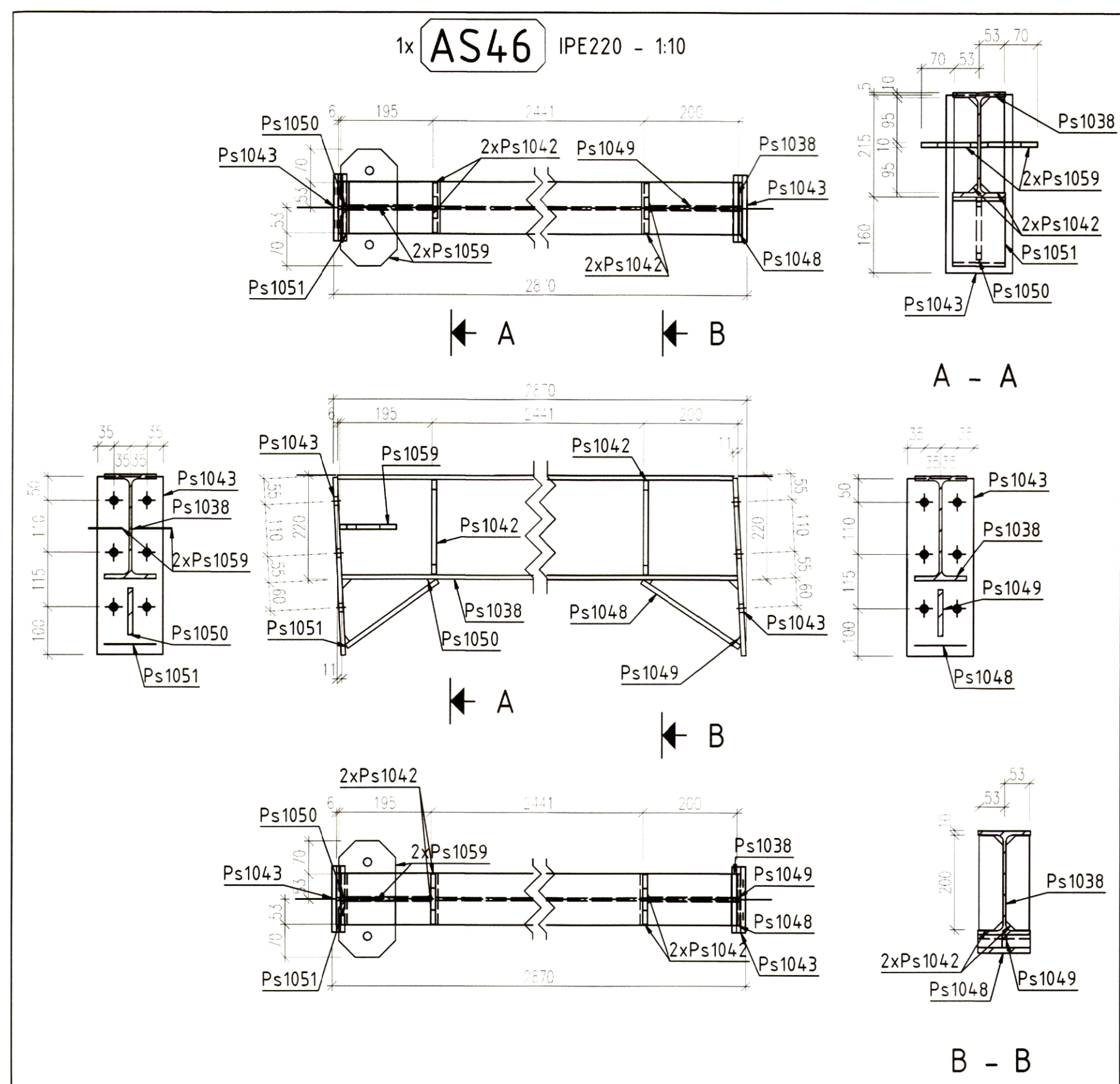
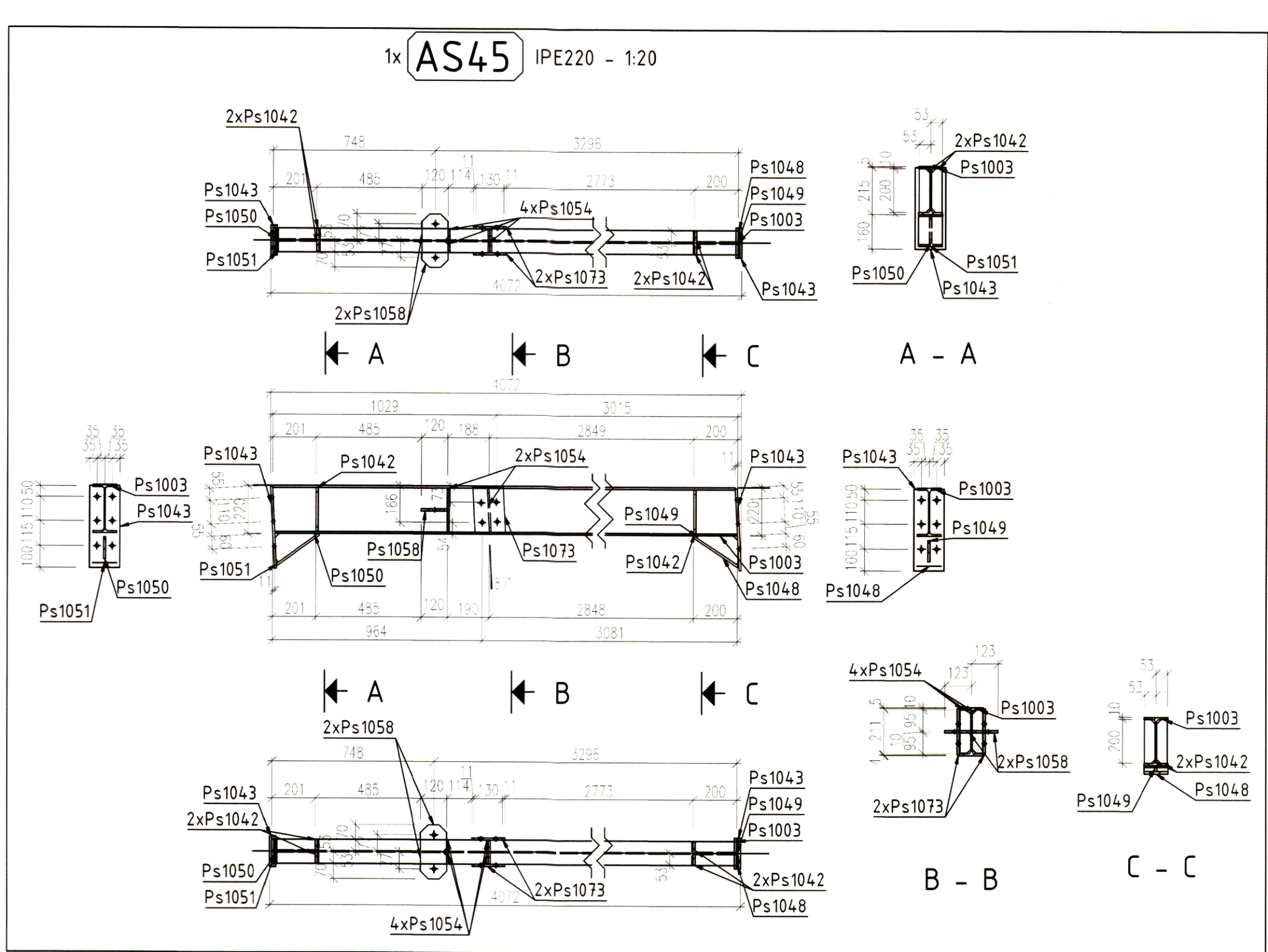
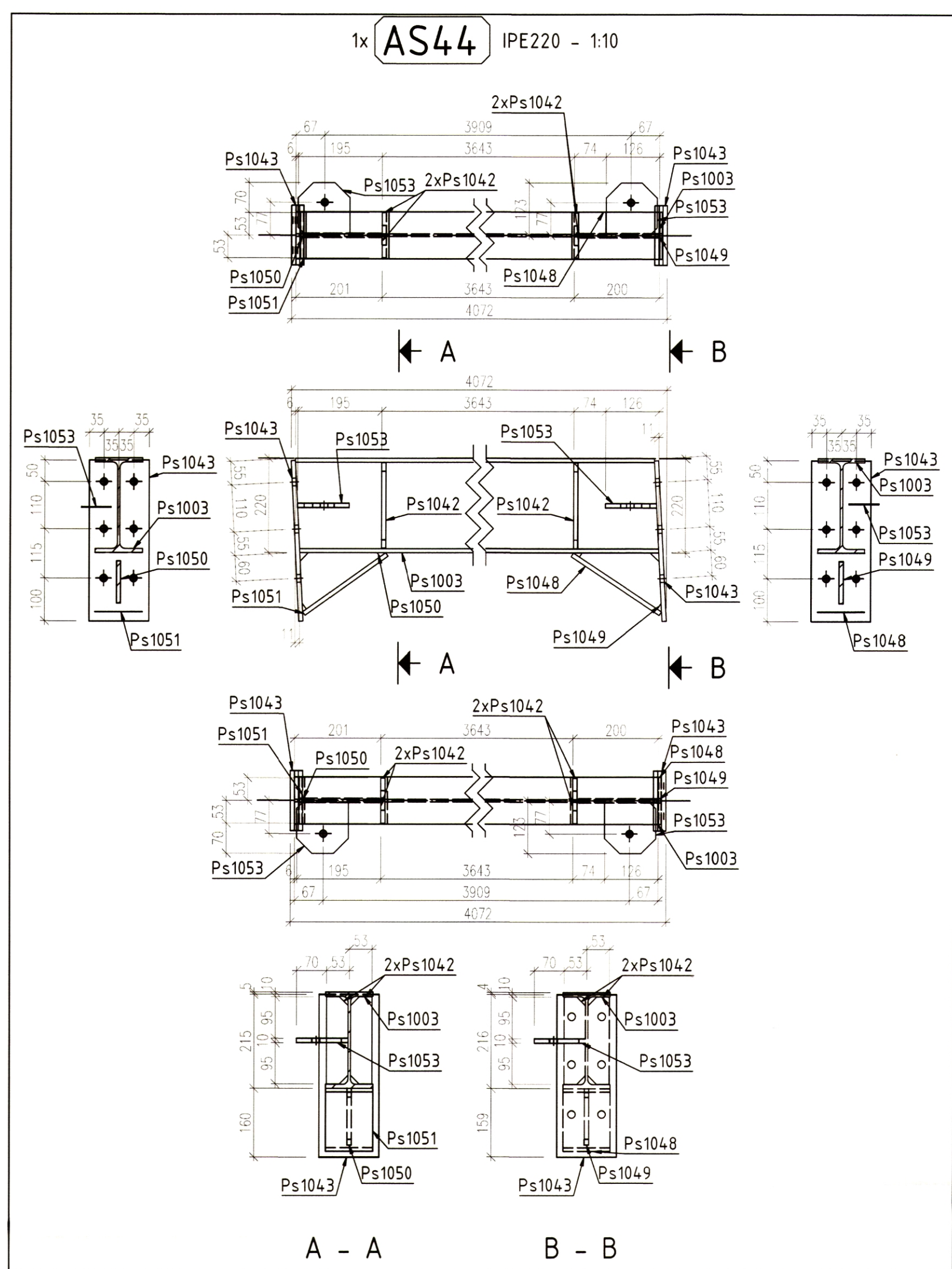
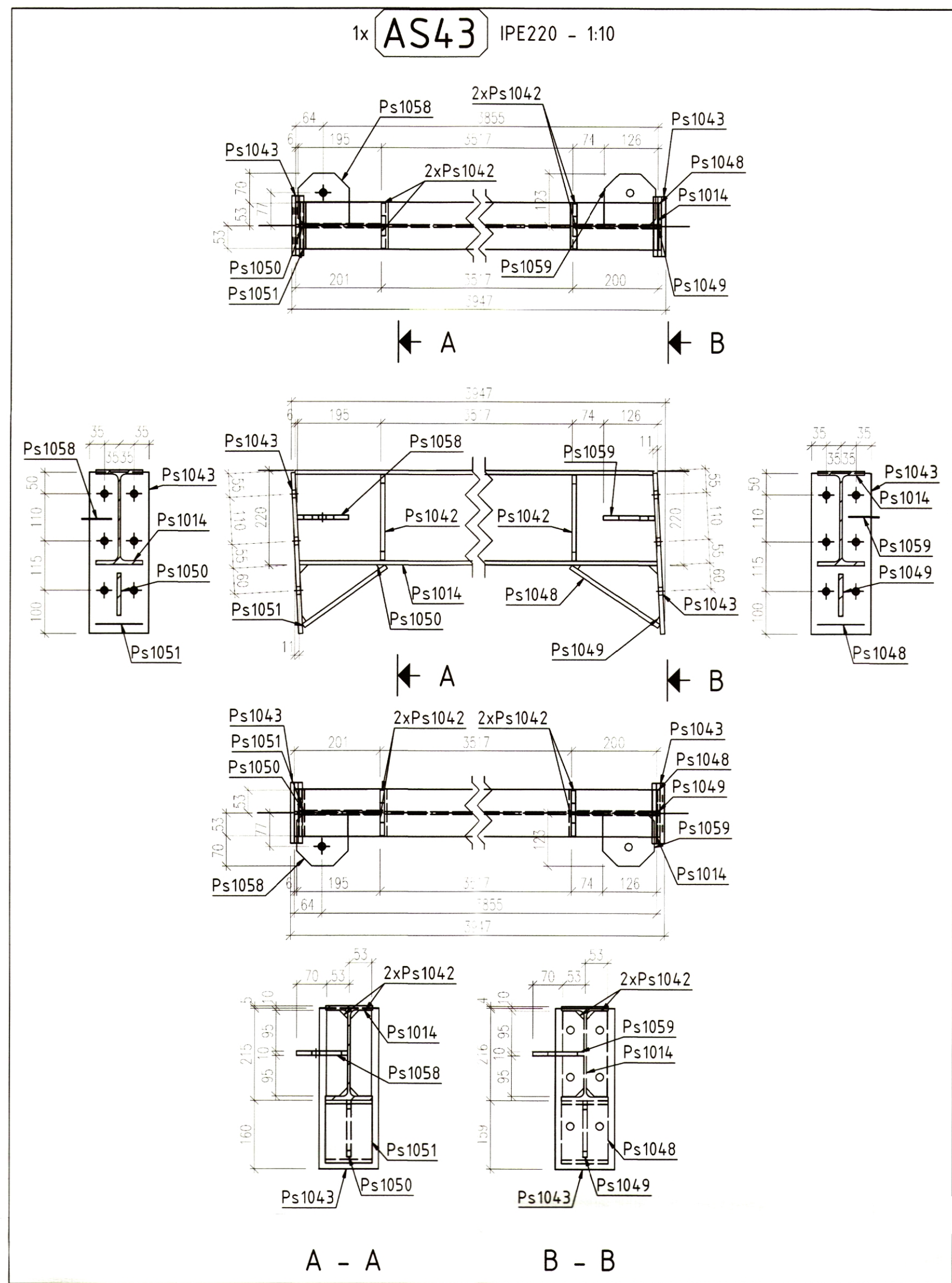

VERIFICATOR	CERINTA A	REFERAT NR. DATA	PROIECT NR.
S.C. COMPASSARCH S.R.L.	CUI: 37008549	Beneficiar:	128/2020
NUME	SEMNAȚURA	Titlu	Faza
arh. Mihai Grajdaru		EXTINDERE, MODERNIZARE SI DOTARE	PTH-DE
PROIECTAT	ing. Scutaru Ciprian Sebastian	Amplasament	Format
DESENAT	ing. Vlad Andrei Antonae	Titlu planșă	A1
ANSAMBLURI METALICE AS43-AS48			R2.8

Clasa de importanta: I
Categoriza de importanta: B
Grad de rezistenta la foc: II

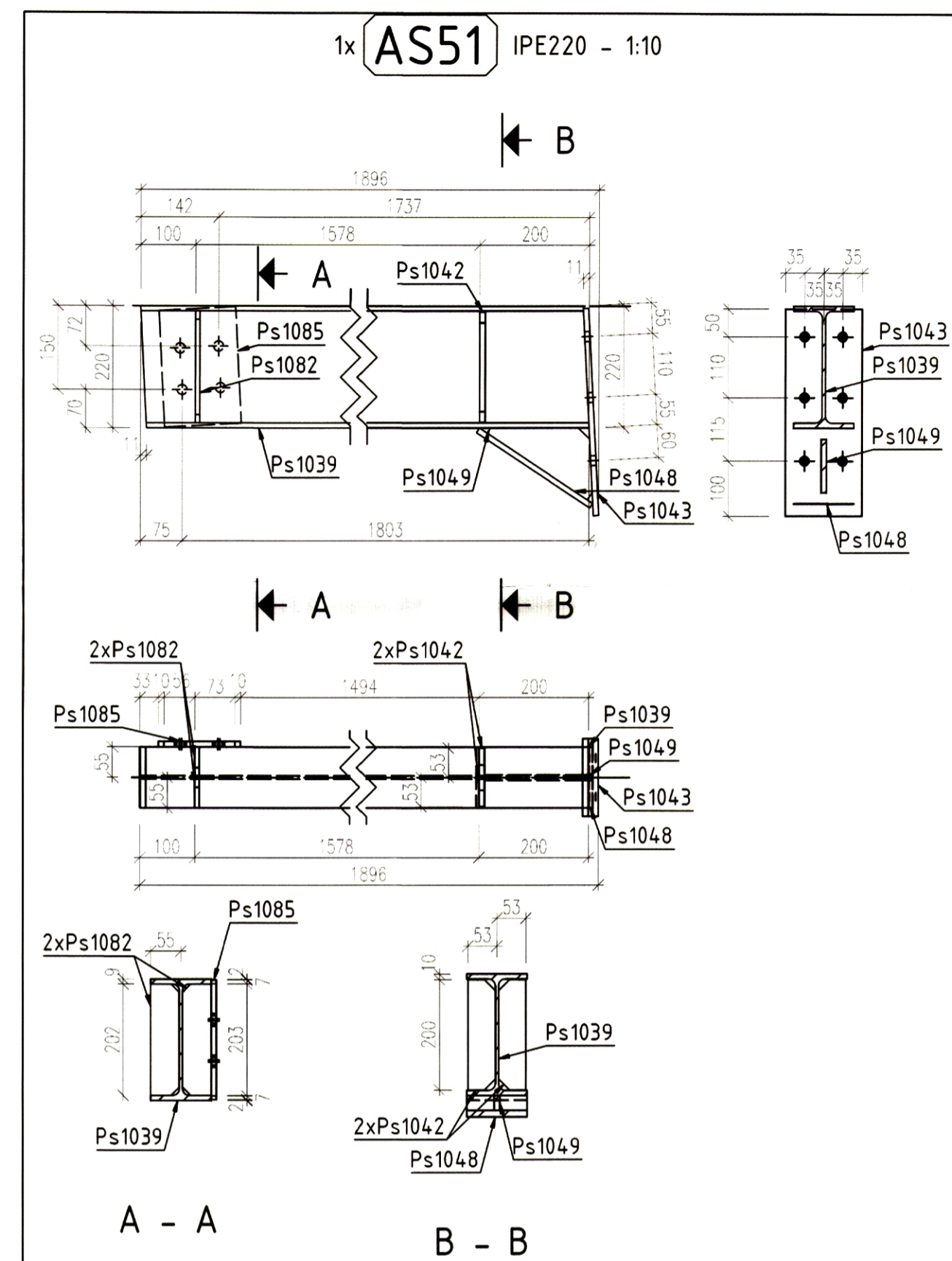
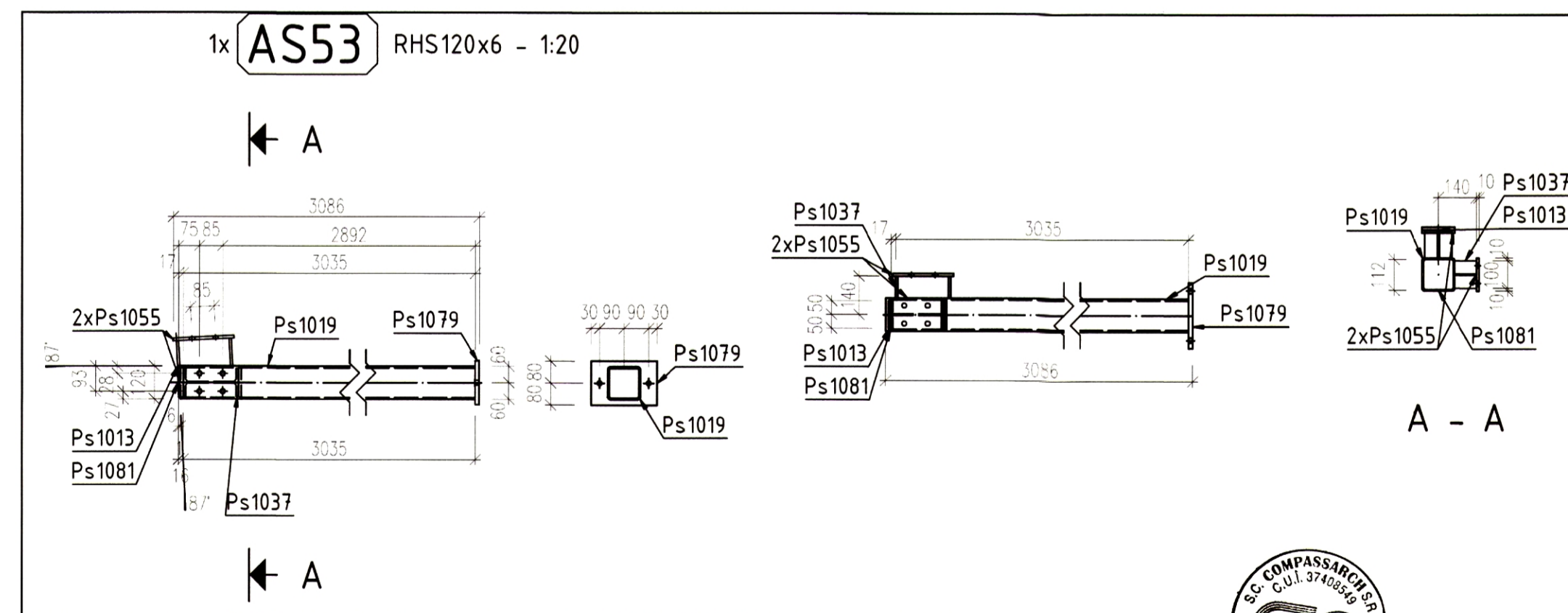
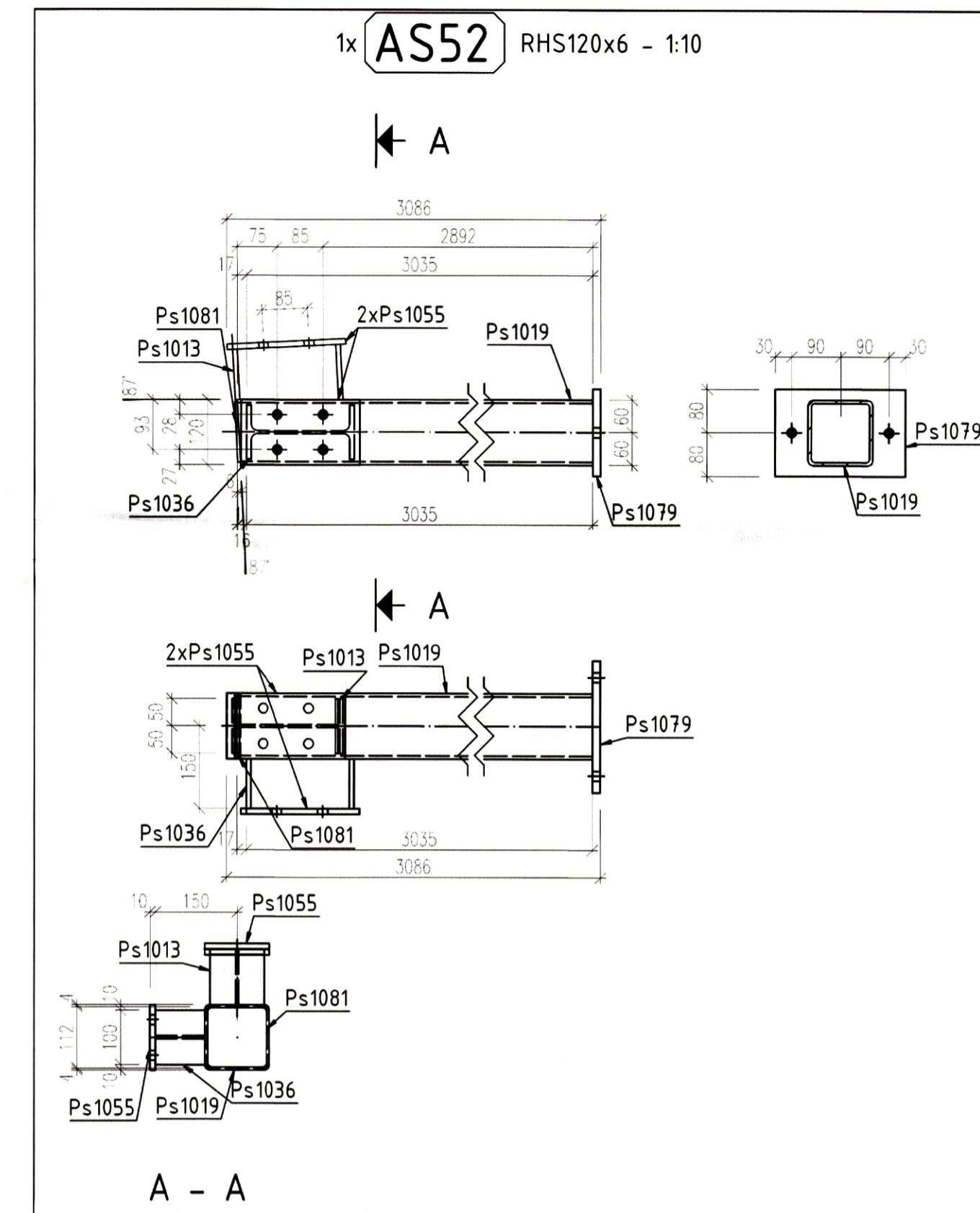
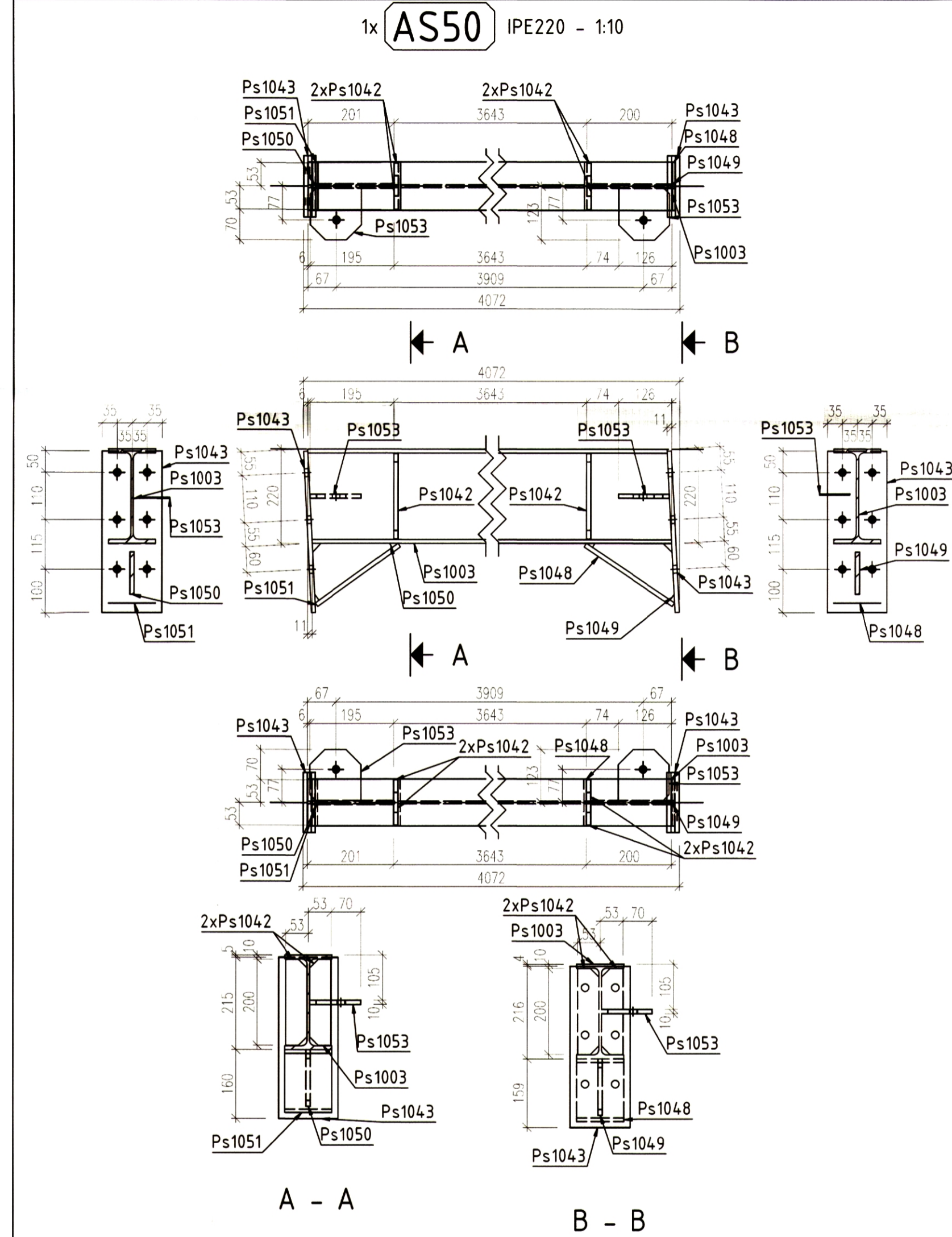
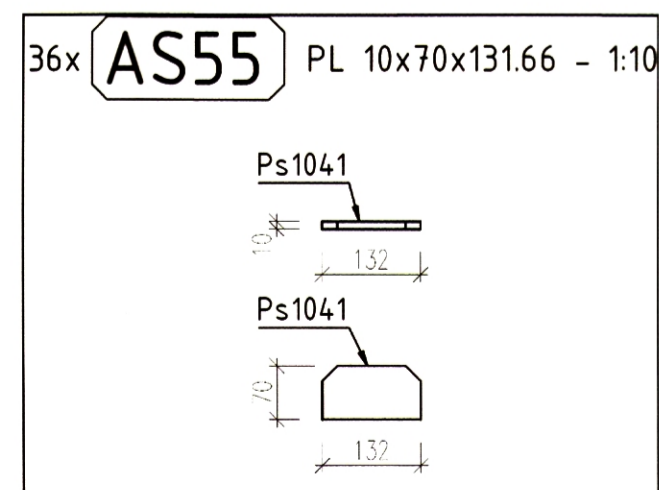
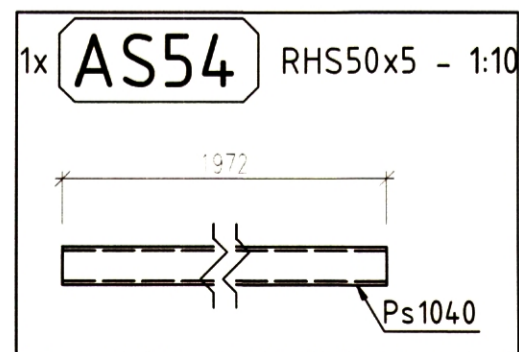

VERIFICATOR		CERINTA A		REFERAT NR.DATA		Grat de rezistență la foc: I	
		CUI 37408549 12/17/3/2017		Beneficiar:		PROIECT NR. 128/2020	
S.C. COMPAS SARCH S.R.L.				CONSILIUL JUDEȚEAN ARGES			
NUME		SEMNAȚURA		SCARA 1:10 1:20		Titlu Proiect: EXTINDERE, MODERNIZARE SI DOTARE SPATIUL DE CREȘTAȚA PITULUI DE MEDIE	
SEF PROIECT		arh. Mihai Grădleanu		Amplasament: str. Dacia, nr. 1, com. Pîrlești, jud. Argeș		Faza PTH+DE Format A2, ext	
PROIECTAT		ing. Sotutar Ciprian Sebastian		Titlul planșei:		R.2.9	
DESENAȚ		ing. Viad Andrei Antonescu		ANSAMBLURI METALICE AS49-AS55			

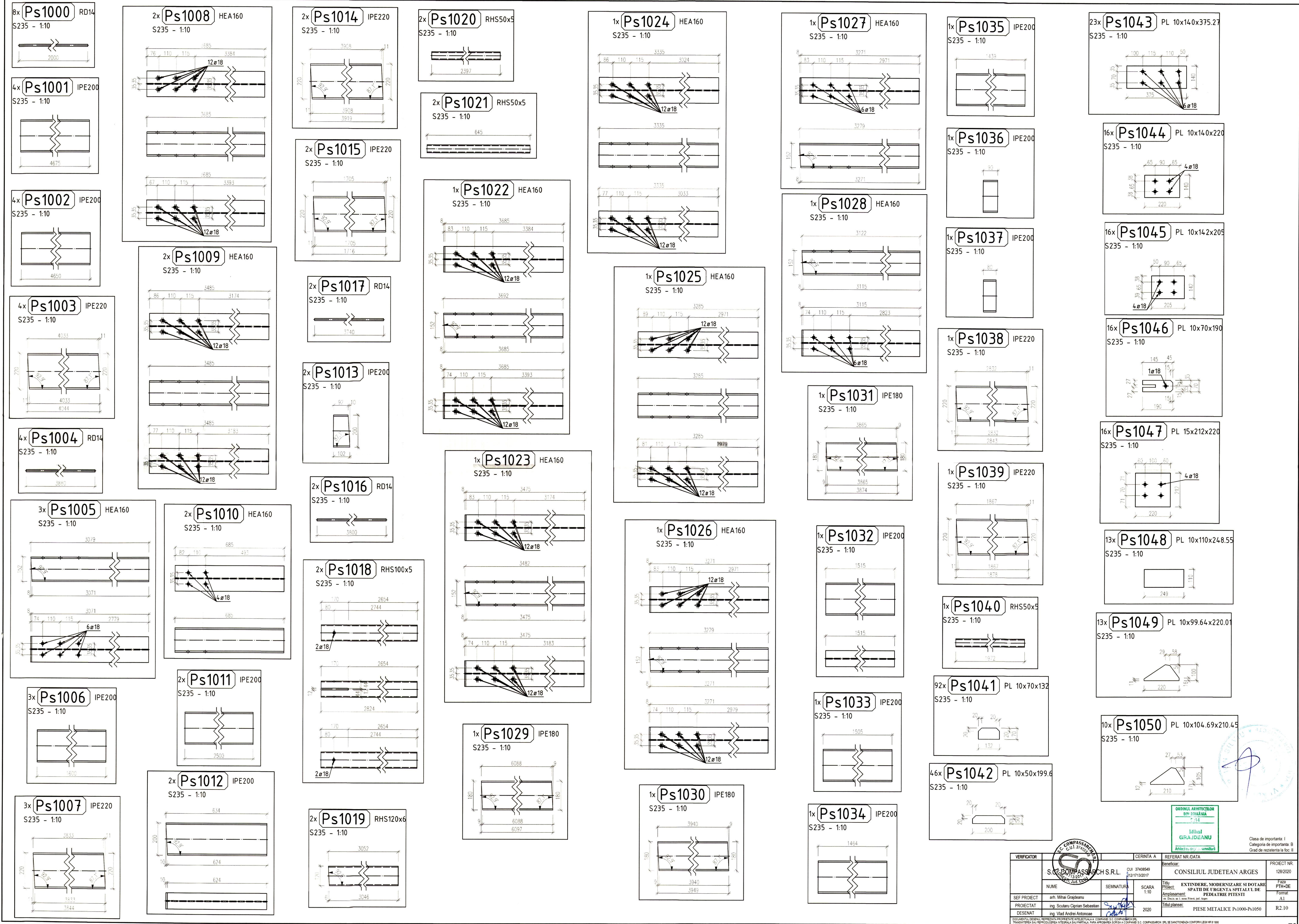

VERIFICATOR		CERINTA A		REFERAT NR./DATA	
S.C. COMPASSARCH S.R.L.		CUI 3740849		Beneficiar:	
NUME		SEMNATURA		PROIECT NR.	
arh. Mihai Grajdeanu		SCARA		128/2020	
PROIECTAT		Ing. Scutaru Ciprian Sebastian		TITLU	
DESEINAT		Ing. Vlad Andrei Antonov		EXTINDERE, MODERNIZARE SI DOTARE	
DOCUMENTUL DESENAT		2020		SPATIUL DE TRAI AL PEDIATRIEI	
DOCUMENTUL DESENAT		2020		PIESE METALICE Ps1000-Ps1050	
DOCUMENTUL DESENAT		2020		Format	
DOCUMENTUL DESENAT		2020		A1	
DOCUMENTUL DESENAT		2020		R2.10	

Clasa de importanta I
Categorie de importanta B
Grad de rezistenta la foc. II

ORDINUL ARHITECTILOR
DIN ROMANIA
Nr. 14
Mihai GRAJDEANU
Arhitect-cu drept de semnatura

10x Ps1050
S235 - 1:10

13x Ps1049
S235 - 1:10

13x Ps1048
S235 - 1:10

16x Ps1047
S235 - 1:10

16x Ps1046
S235 - 1:10

16x Ps1045
S235 - 1:10

16x Ps1044
S235 - 1:10

23x Ps1043
S235 - 1:10

1x Ps1035
S235 - 1:10

1x Ps1036
S235 - 1:10

1x Ps1037
S235 - 1:10

1x Ps1038
S235 - 1:10

1x Ps1039
S235 - 1:10

1x Ps1040
S235 - 1:10

92x Ps1041
S235 - 1:10

46x Ps1042
S235 - 1:10

1x Ps1027
S235 - 1:10

1x Ps1028
S235 - 1:10

1x Ps1031
S235 - 1:10

1x Ps1032
S235 - 1:10

1x Ps1033
S235 - 1:10

1x Ps1034
S235 - 1:10

1x Ps1024
S235 - 1:10

1x Ps1025
S235 - 1:10

1x Ps1026
S235 - 1:10

1x Ps1030
S235 - 1:10

2x Ps1020
S235 - 1:10

2x Ps1021
S235 - 1:10

1x Ps1022
S235 - 1:10

1x Ps1023
S235 - 1:10

1x Ps1029
S235 - 1:10

2x Ps1014
S235 - 1:10

2x Ps1015
S235 - 1:10

2x Ps1017
S235 - 1:10

2x Ps1013
S235 - 1:10

2x Ps1016
S235 - 1:10

2x Ps1018
S235 - 1:10

2x Ps1019
S235 - 1:10

2x Ps1008
S235 - 1:10

2x Ps1009
S235 - 1:10

2x Ps1010
S235 - 1:10

2x Ps1011
S235 - 1:10

2x Ps1012
S235 - 1:10

8x Ps1000
S235 - 1:10

4x Ps1001
S235 - 1:10

4x Ps1002
S235 - 1:10

4x Ps1003
S235 - 1:10

4x Ps1004
S235 - 1:10

3x Ps1005
S235 - 1:10

3x Ps1006
S235 - 1:10

3x Ps1007
S235 - 1:10

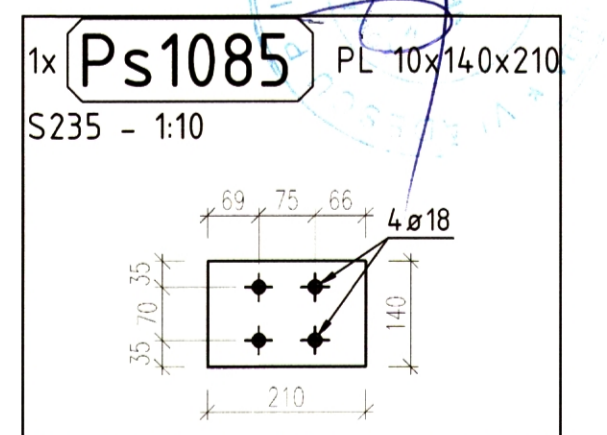
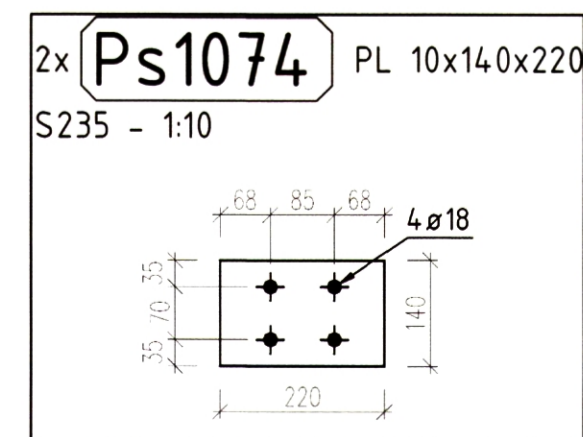
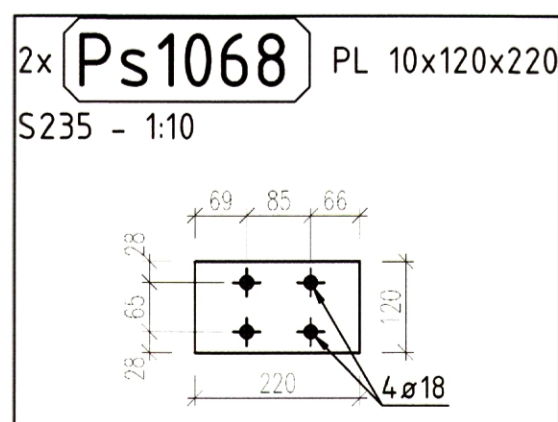
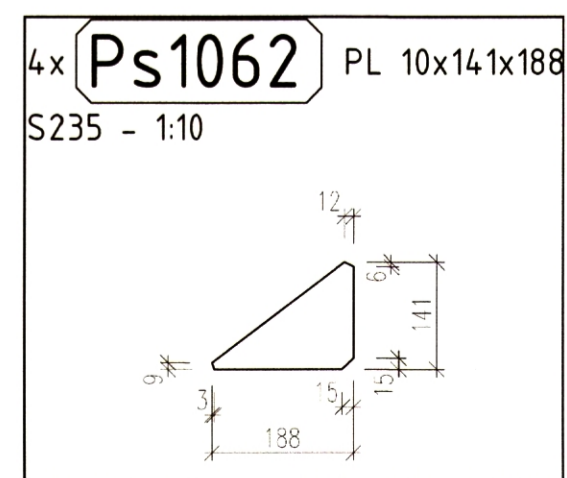
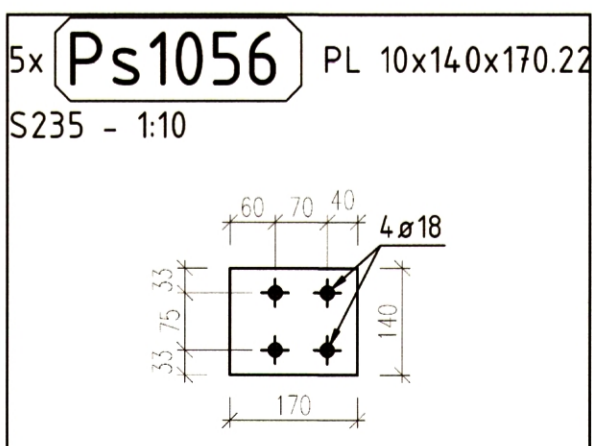
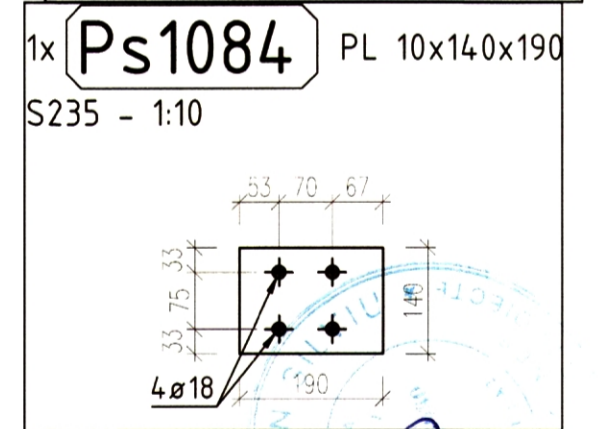
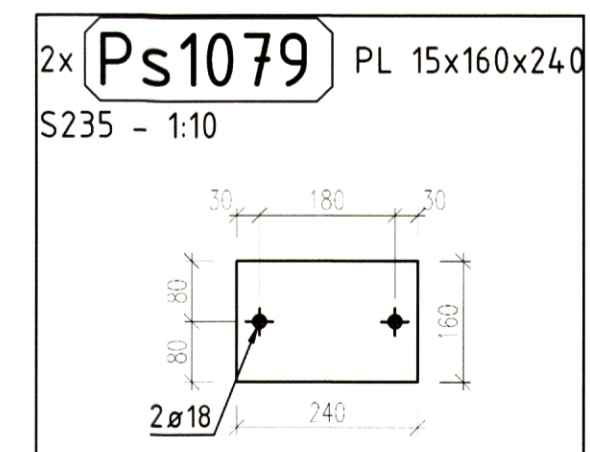
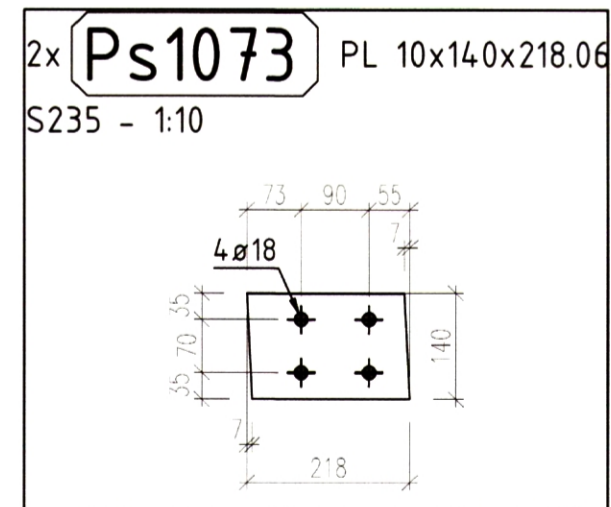
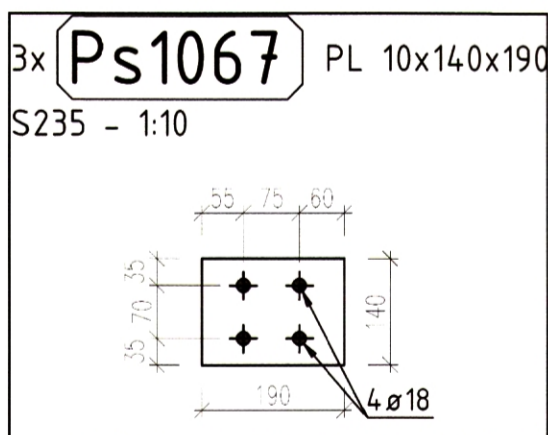
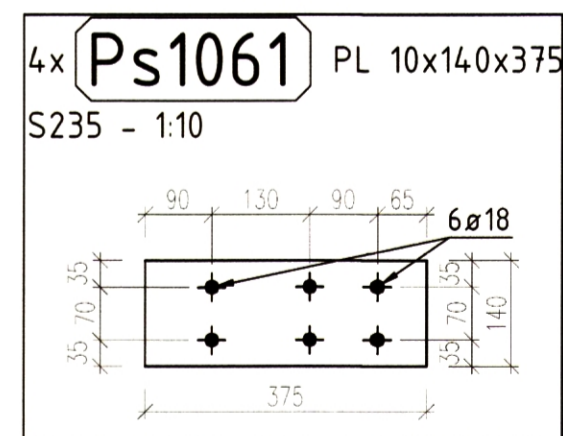
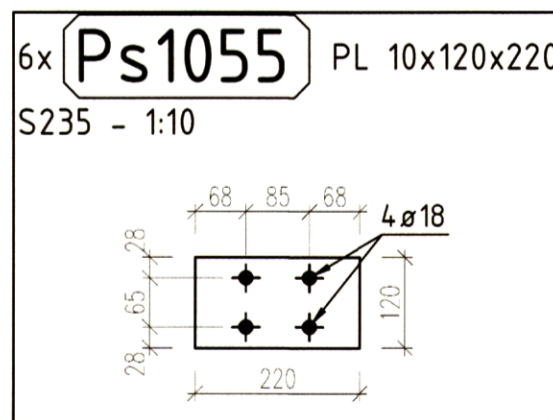
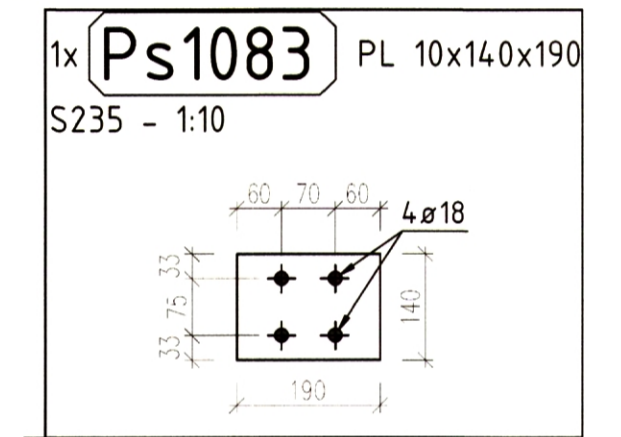
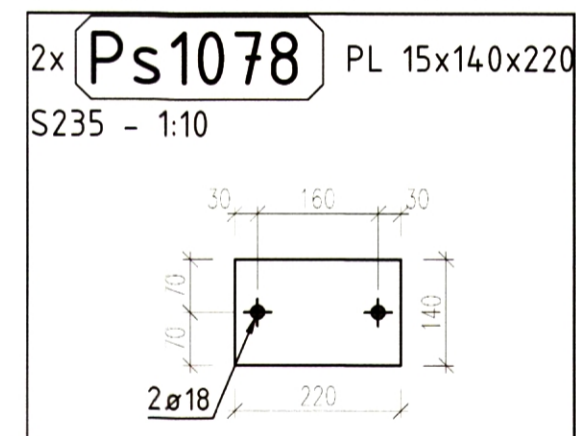
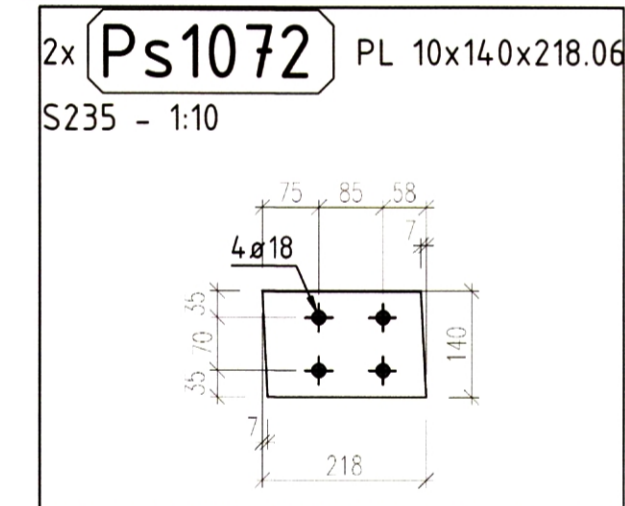
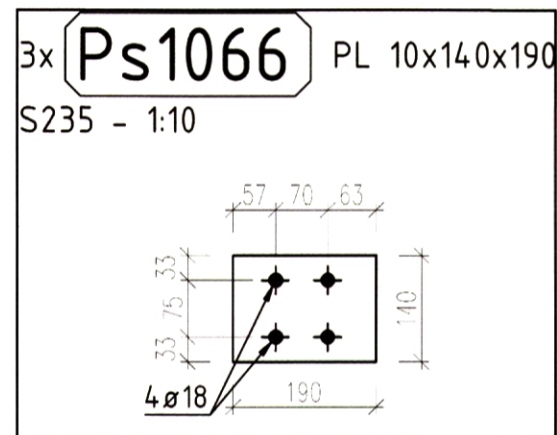
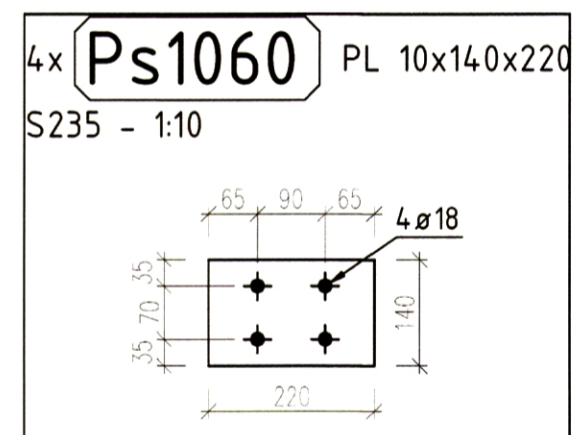
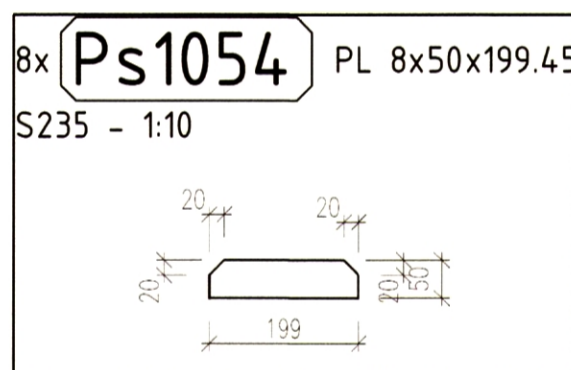
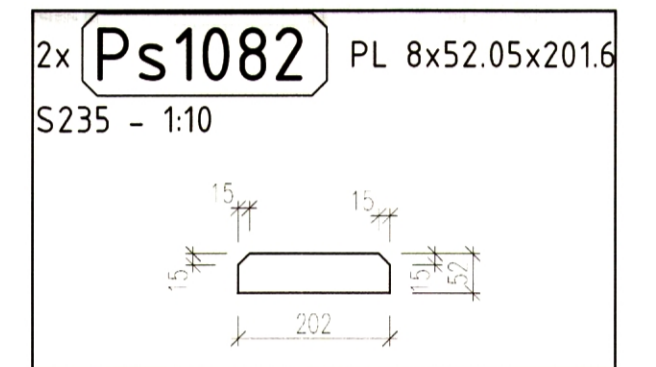
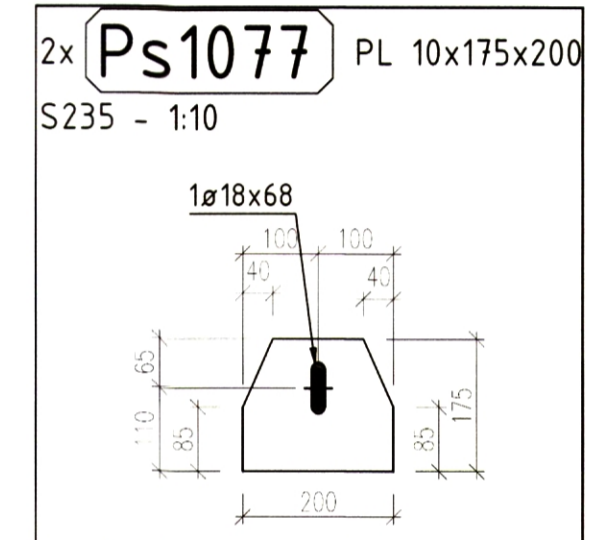
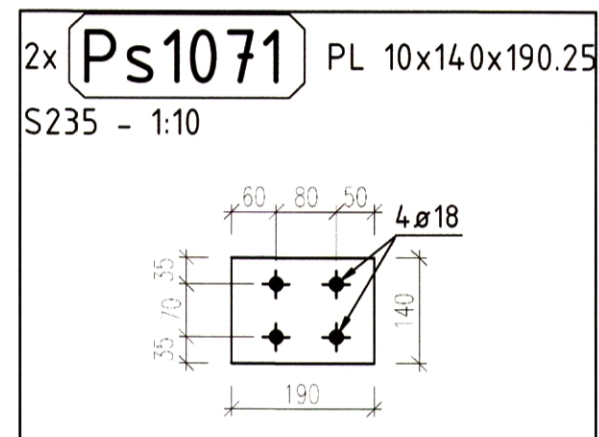
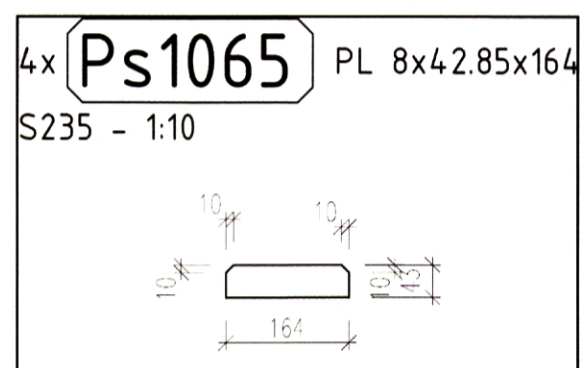
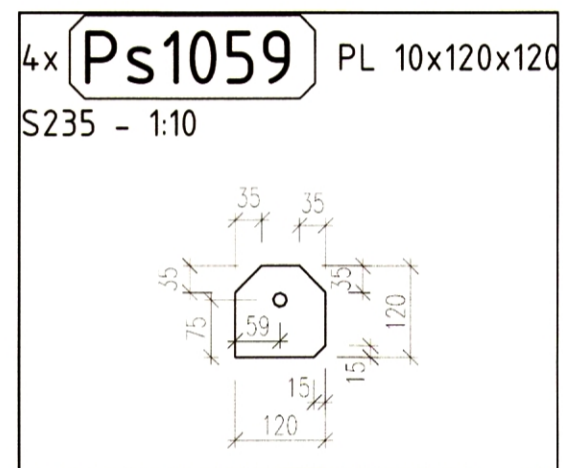
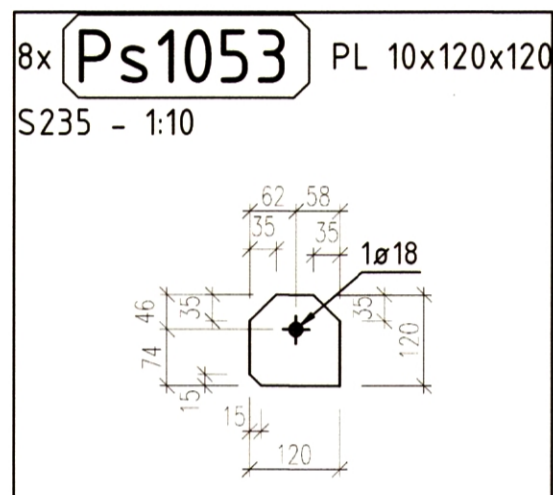
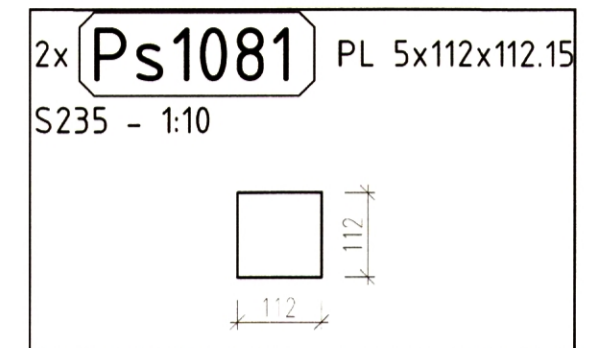
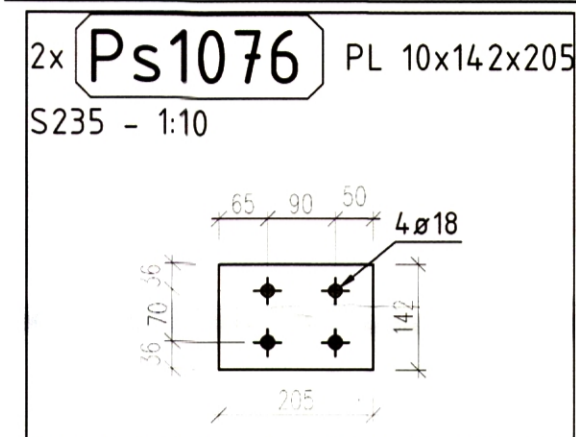
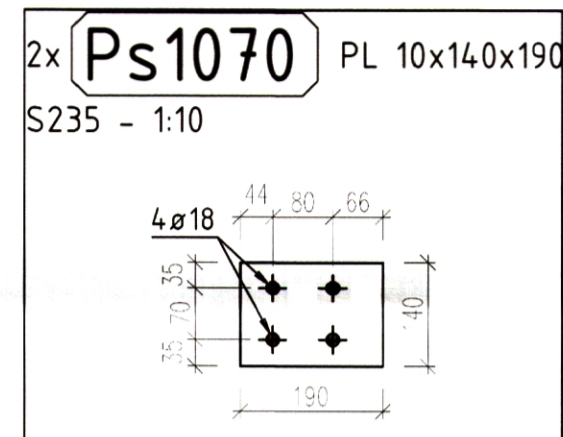
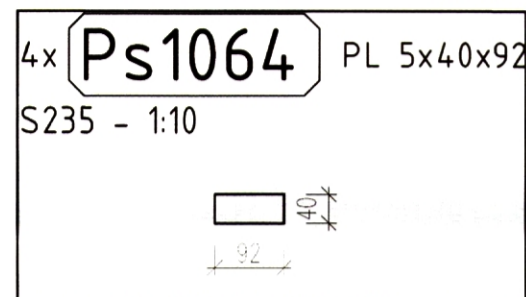
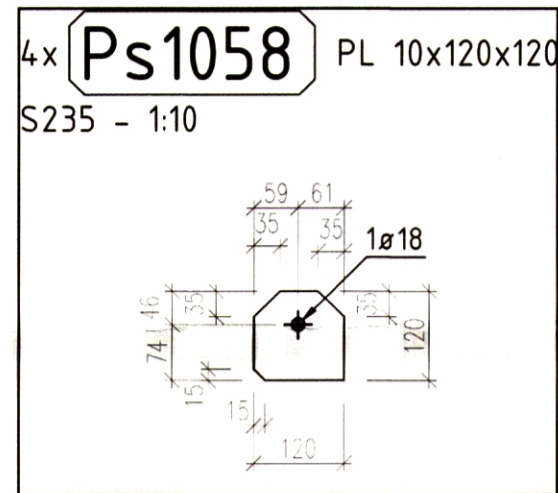
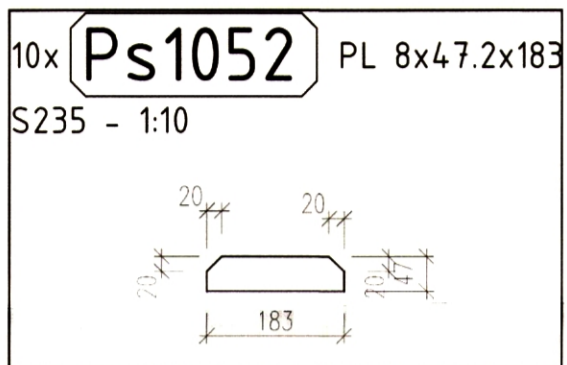
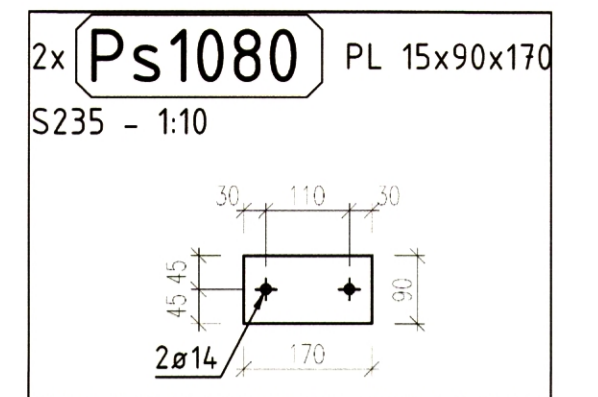
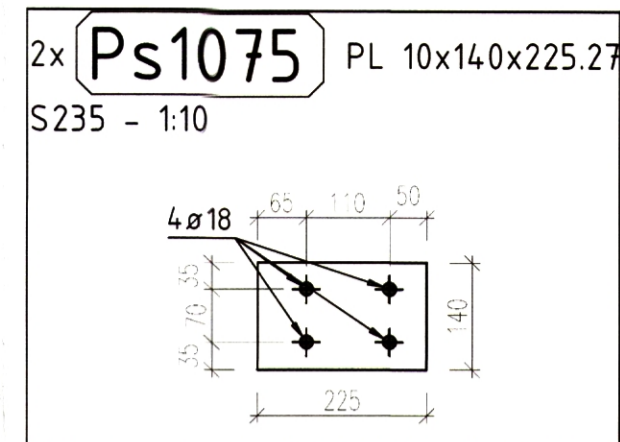
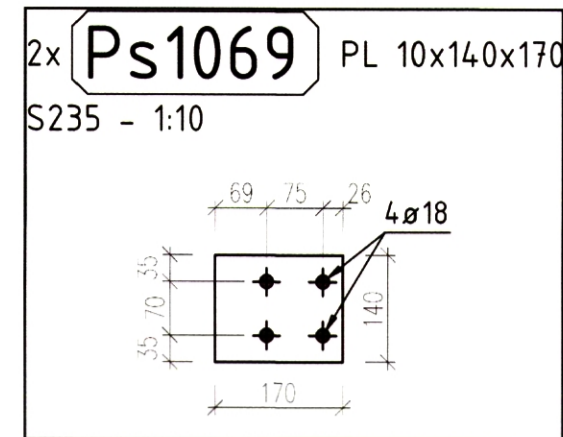
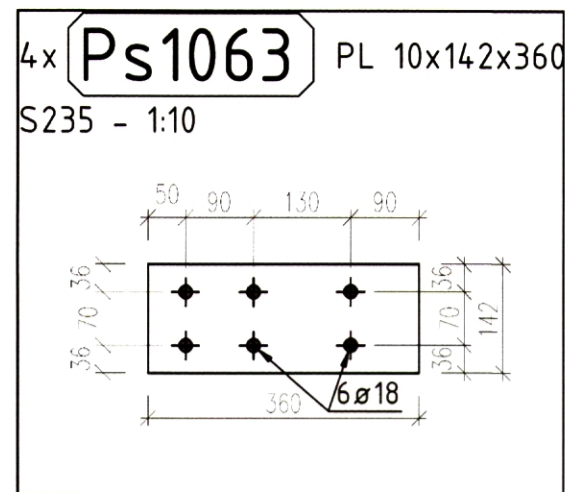
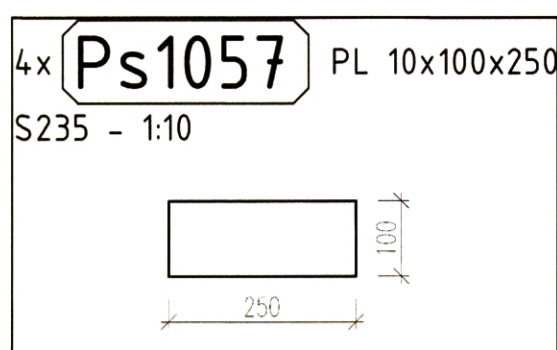
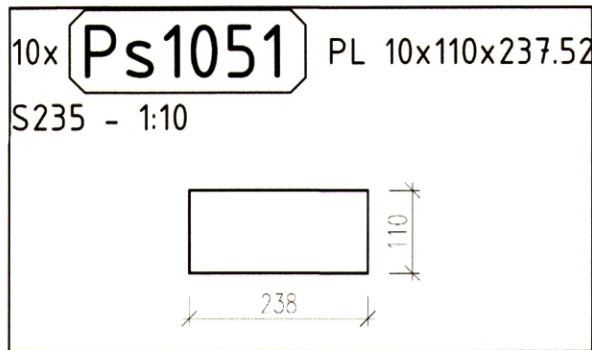

VERIFICATOR		CERINTA A		REFERAT NR. DATA	
S.C. COMPASSARCH S.R.L.		CUI 37408549		Beneficiar	
NUME		SEMNTURA		PROIECT NR.	
arh. Mihai Grajdeanu		SCARA 1:10		128/2020	
PROIECTAT		ing. Scutaru Ciprian Sebastian		Tytu Proiect	
DESENAT		ing. Vlad Andrei Antonovae		Amplasament	
		2020		Titlu plansei	
				EXTINDERE, MODERNIZARE SI DOTARE	
				SPATII DE URGENTA SPITALUL DE	
				PEDIATRIE PITESTI	
				PIESE METALICE Ps1051-Ps1085	
				Format	
				A2	
				R2.11	